

CANTILEVER STRUCTURES

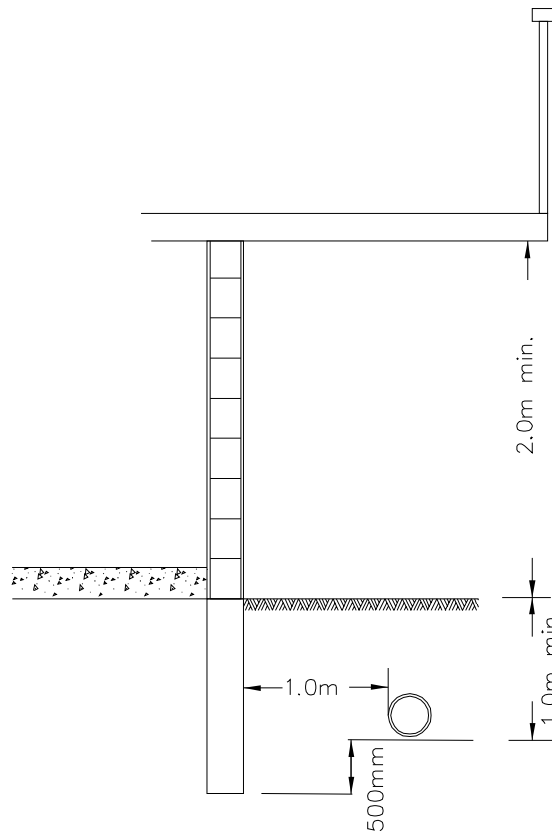

Notes:

1. The allowance to cantilever structures applies only to 150mm or smaller wastewater pipelines or 375mm or smaller and only when specific approval is granted.
2. A minimum clearance of two metres vertically from finished ground level to the underside of the structure above is to be maintained at all times.
3. Enclosure of the pipe is prohibited.



Head Office: 50 Centreway Road, Orewa
Private Bag 500, Orewa, 1461, New Zealand
Tel: 0800 4265169, Fax (09) 4267280
Email: info@rodney.govt.nz

STANDARD DETAIL:

**BUILD OVER CLOSE TO -
+MINIMUM VERTICAL CLEARANCE
IN THE CASE OF CANTILEVER
STRUCTURES**

Copyright on this Drawing is Reserved

DATE: Aug 2006

NOT TO SCALE

RDC NO:

SHEET NO:

REV:

18000 P5