

*REQUIRES  
ADDITIONAL  
REQUIREMENTS  
FOR RETAINING  
WORKS*

Prepared by:  
 Checked by:  
 Drawn by:  
 Date: 21/06/04  
 Site Building Consent  
 No. 03062

**BUILDING CONSENT ISSUE A 21-06-04**

**ARCHITECTS**  
 ARCHITECTS PATTERSON LTD  
 100 RIVERVIEW ROAD, WAIKANAEO, AUCKLAND, NEW ZEALAND  
 TEL: 09 425 1234 FAX: 09 425 1234  
 DIRECTOR: ANDREW PATTERSON, PETER DENSO

**Engineers**  
 MGC Consulting Group Ltd  
 PO Box 33-426, Takapuna  
 PH: 488 2210 FAX: 488 0225

**Project**  
 New Residence  
 Cap d'Amars  
 Gulf Harbour  
 Whangaparaoa

**Site**  
 Section: AS 1:100  
 Date: 21/06/04  
 Scale: 2:1 (03062)  
 Client: MGC

**COURTYARD LAYOUT**  
 No: 03062  
 Date: 21/06/04  
 Status: A

Issued to: **CLIENT**  
 (1)06  
 A

The copyright and design and style of documents, plans and drawings is the property of ARCHITECTS PATTERSON LTD. No part of this document may be reproduced or transmitted in any form or by any means, electronic, mechanical, photocopying, recording, or by any information storage and retrieval system, without the prior written permission of ARCHITECTS PATTERSON LTD.

REVISIONS  
 Building Consent Issue A 21/06/04





**GROUND FLOOR PLAN**  
SCALE 1:50

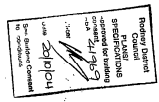
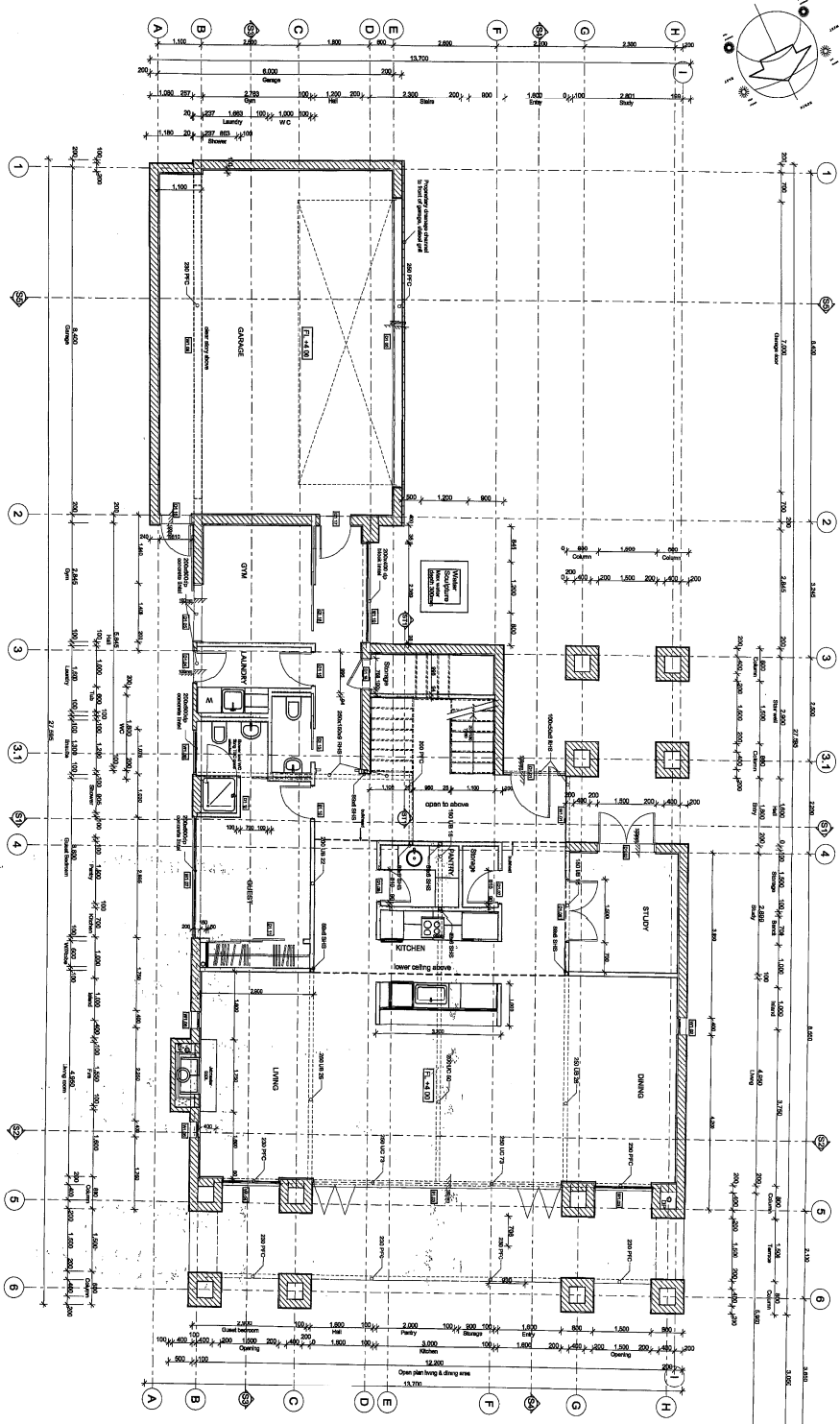

**NOTES:**  
 1. Refer to the attached drawings for details, notes and specifications.  
 2. Refer to the attached drawings for details, notes and specifications.  
 3. Refer to the attached drawings for details, notes and specifications.  
 4. Refer to the attached drawings for details, notes and specifications.  
 5. Refer to the attached drawings for details, notes and specifications.  
 6. Refer to the attached drawings for details, notes and specifications.  
 7. Refer to the attached drawings for details, notes and specifications.  
 8. Refer to the attached drawings for details, notes and specifications.  
 9. Refer to the attached drawings for details, notes and specifications.  
 10. Refer to the attached drawings for details, notes and specifications.

- LEGEND:**
- 200 CONCRETE BLOCK MASONRY WALL
  - BRICK MASONRY WALL
  - 200mm x 200mm x 200mm (H) TIMBER FRAMING WALL

**REVISIONS**  
 Building Consent Issue A 21/06/04



**ARCHITECTS PATTERSON LTD**  
 REGISTERED ARCHITECTS NUMBER 1181  
 9 DUNDAS STREET, AUCKLAND, NEW ZEALAND  
 DIRECTORS: ANDREW PATTERSON, PETER BISHOP

**New Residences**  
 LOT 4  
 Cap d'Amarres  
 Gulf Harbour  
 Whangaparaoa

**Engineers**  
 MSC Consulting Group Ltd  
 PO Box 53-426, Takapuna  
 PH 489 2210 FAX 489 0225

**GROUND FLOOR PLAN**  
 DATE: 11.11.20  
 DRAWN: N.S.  
 CHECKED: N.S.  
 DESIGNED: N.S.

**CLIENT**  
 PROJECT NO: 03062  
 DRAWING NO: (1)01  
 SHEET NO: A

**BUILDING CONSENT ISSUE A 21-06-04**

**NOTES:**  
 1. Refer to the attached drawings for details, notes and specifications.  
 2. Refer to the attached drawings for details, notes and specifications.  
 3. Refer to the attached drawings for details, notes and specifications.  
 4. Refer to the attached drawings for details, notes and specifications.  
 5. Refer to the attached drawings for details, notes and specifications.  
 6. Refer to the attached drawings for details, notes and specifications.  
 7. Refer to the attached drawings for details, notes and specifications.  
 8. Refer to the attached drawings for details, notes and specifications.  
 9. Refer to the attached drawings for details, notes and specifications.  
 10. Refer to the attached drawings for details, notes and specifications.