

# APPENDIX 3

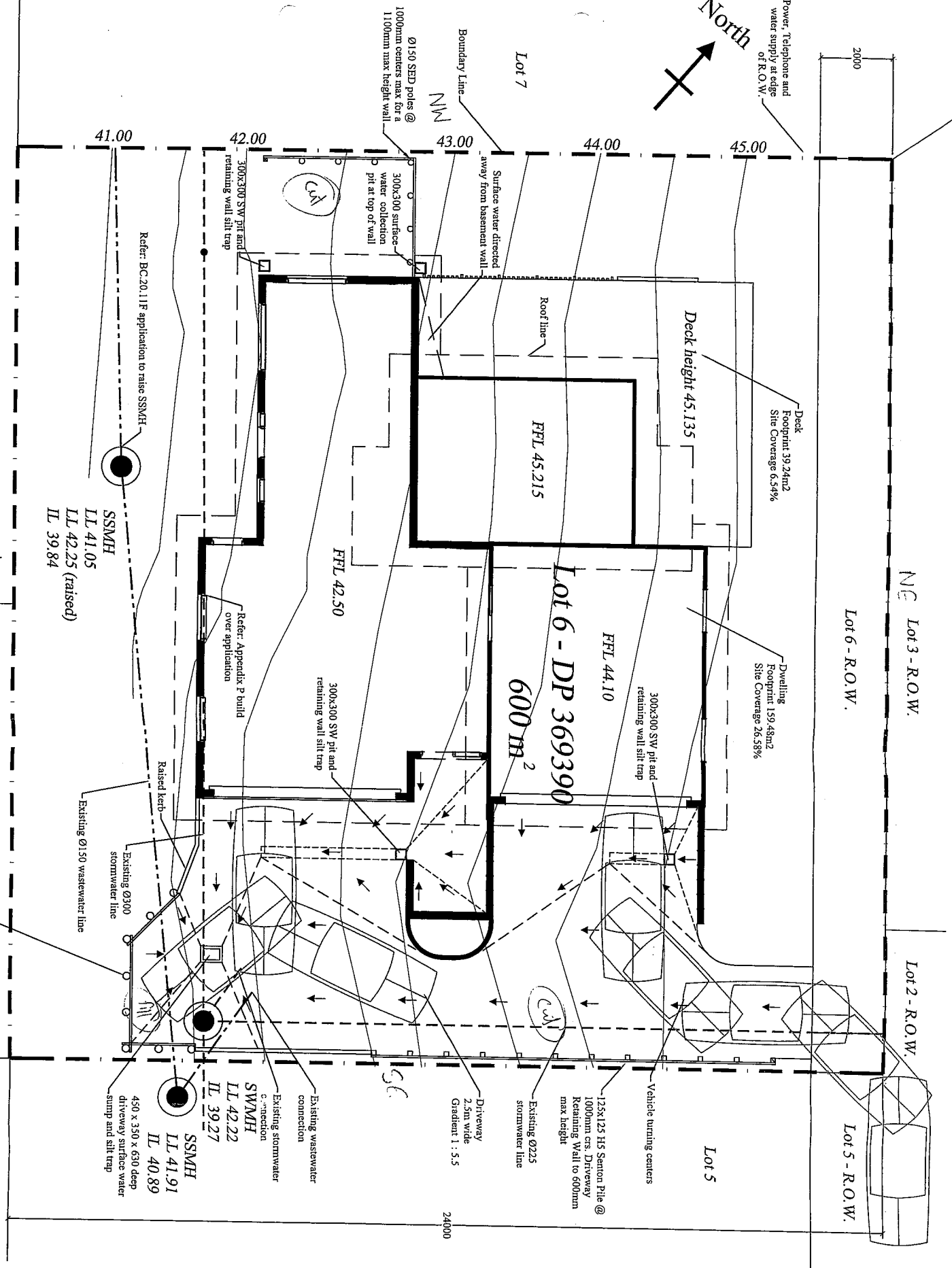
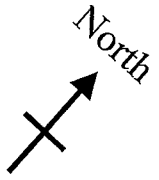

Amendment

APPROVED:	DESIGNED: WAW
DATE: / /	DRAWN: WAW
Contact: Wayne Wilson Address: P.O.Box 337, Orewa Phone: (021) 726 842	DATE: 14 July 2008
	PAPER: A3
	SCALE: 1:100

OWNERS:	P & D Skilton, W Wilson
ADDRESS:	Lot 6 - 524 Hibiscus Coast Highway Hatfields Beach
DRAWING REF:	SITE PLAN
DRAWING #	369390.01.00
REVISION #	REVISION DETAIL
03	Removed full length S-W boundary retaining wall

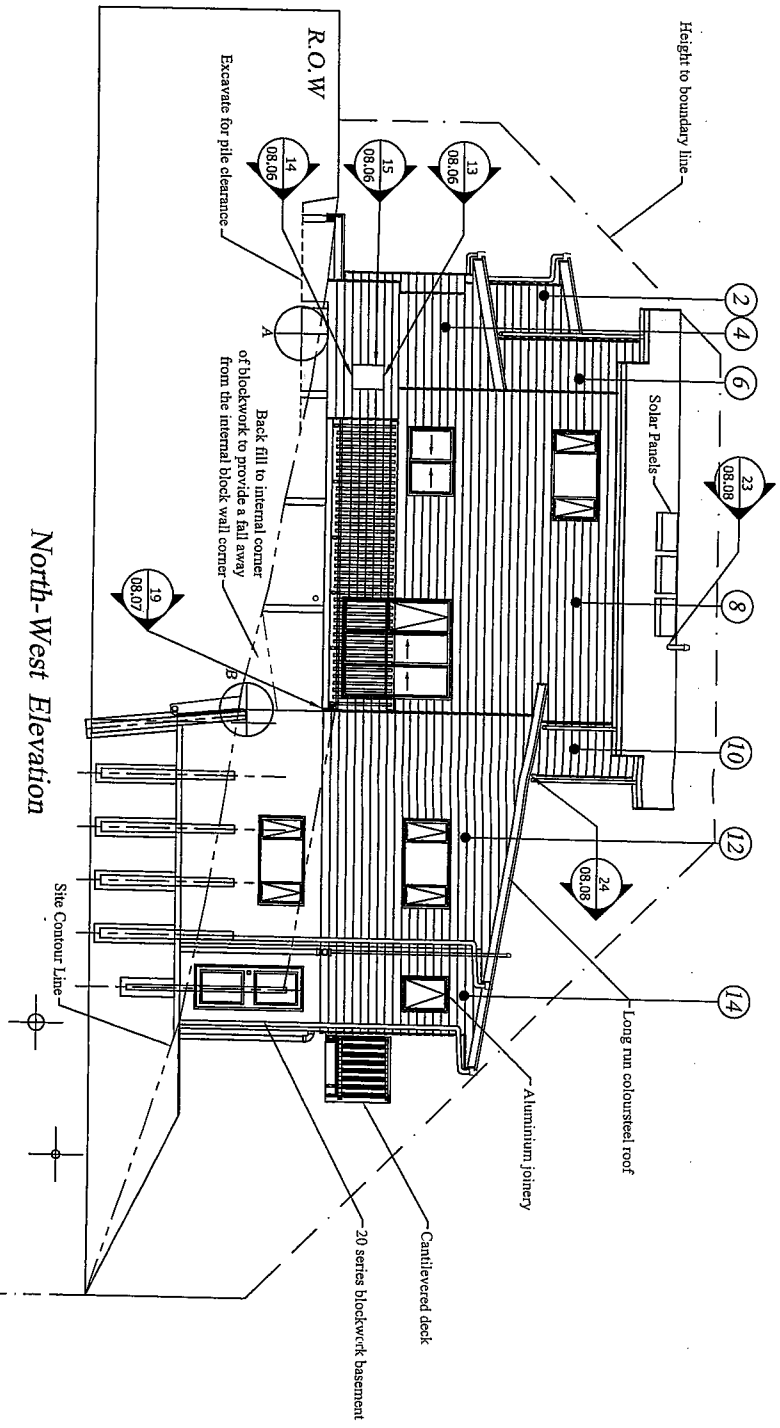

North-West Elevation

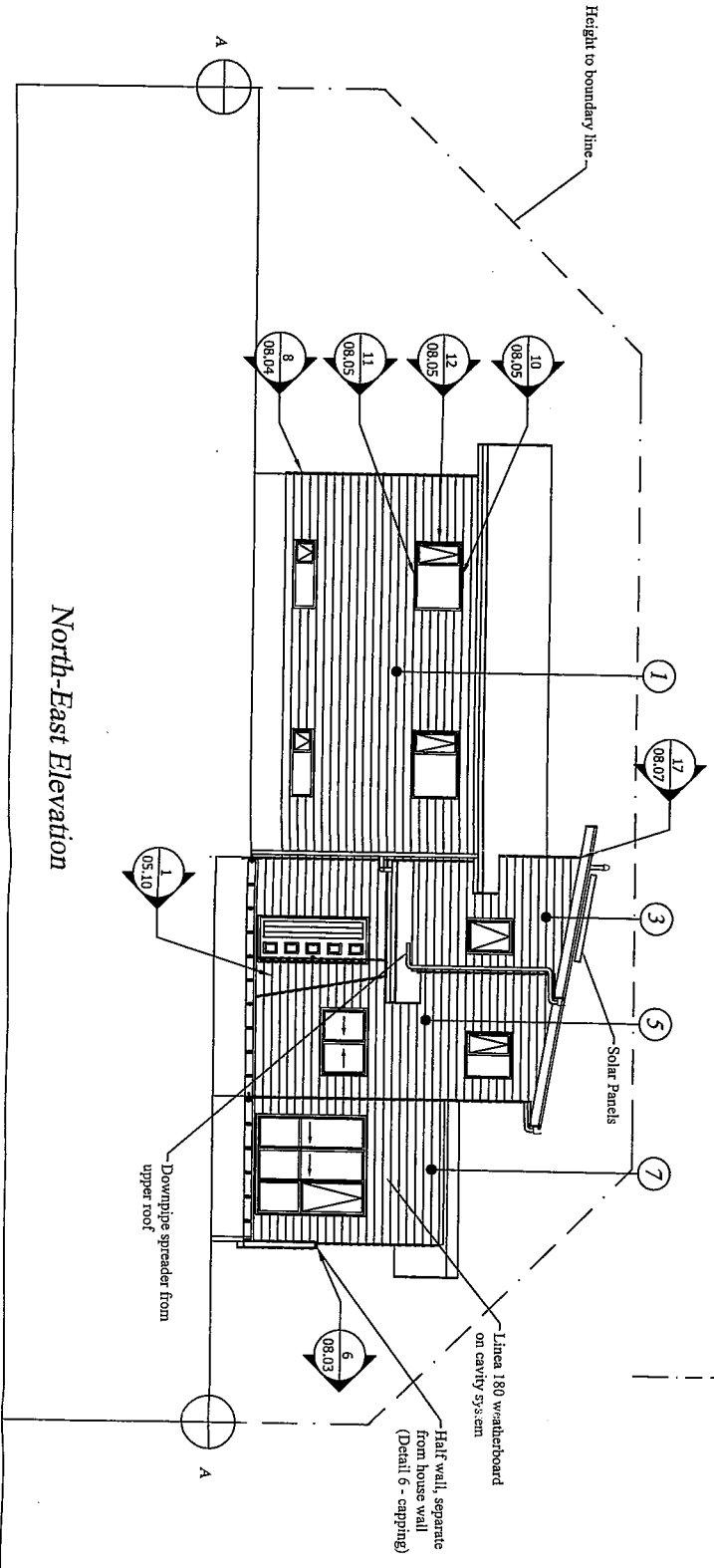

North-East Elevation

APPROVED:	DESIGNED: WAW
DATE: / /	DRAWN: WAW
Contact: Wayne Wilson Address: P.O.Box 337, Orewa Phone: (021) 726 842	DATE: 14 July 2008
	PAPER: A3
	SCALE: 1:100

OWNERS:	P & D Skilton, W Wilson
ADDRESS:	Lot 6 - 524 Hibiscus Coast Highway Hatfields Beach
DRAWING REF:	Elevations N-E and N-W
DRAWING #:	369390.04.01
REVISION #	REVISION DETAIL
03	Remove S-W boundary retaining wall. Add driveway wall

Neighbours  
Boundary where  
Prev retaining  
wall infinged.

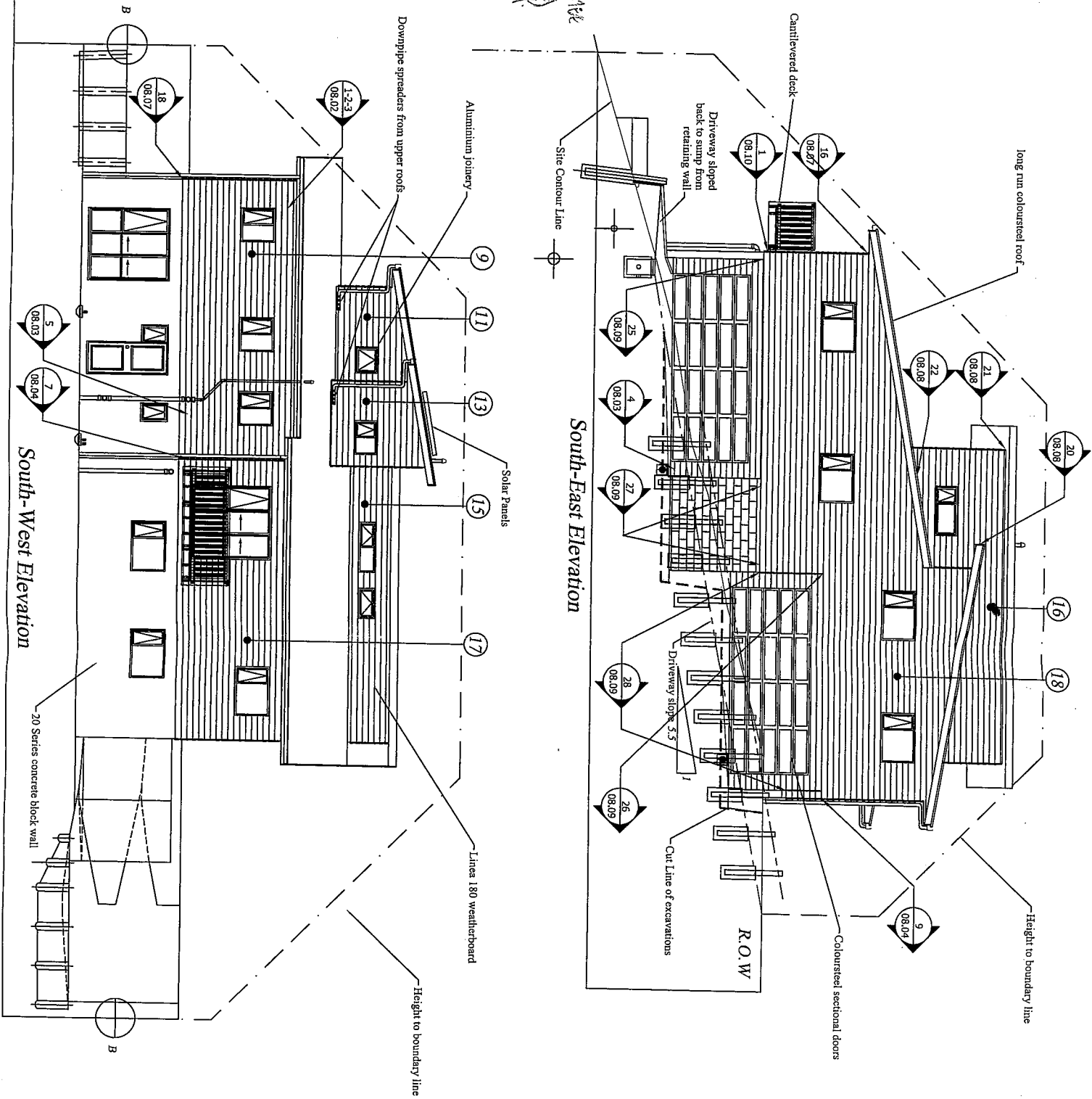

APPROVED:	DESIGNED: WAW
DATE: / /	DRAWN: WAW
Contact: Wayne Wilson Address: P.O.Box 337, Orewa Phone: (021) 726 842	DATE: 14 July 2008
	PAPER: A3
	SCALE: 1:100

OWNERS:	P & D Skilton, W Wilson
ADDRESS:	Lot 6 - 524 Hibiscus Coast Highway Hatfields Beach
DRAWING REF:	Elevations S-E and S-W
DRAWING #	369390.04.02
REVISION #	REVISION DETAIL
03	Remove S-W boundary retaining wall. Add driveway wall

Amendment